

MICROFILMED

This is to certify that on August 22, 1983, I surveyed the property shown on this plat, known as Lot 24 on the plat of Knollwood, recorded in the RMC Office of Greenville County in Plat Book: EE page 35 and that the property lines, walls and buildings are as shown hereon; that the building located on said lot does not encroach or project on adjacent streets or property and that no adjacent walls or buildings encroach or project on said premises, and that no utility lines cross this property except as shown hereon. This property is not located in a designated flood hazard area.

James R. Freeland
James R. Freeland R.L.C. & P.E. 4781

FILED
GREENVILLE CO S.C.
AUG 26 4 51 PM '83
DONNIE S. JANKERSLEY
R.M.C.

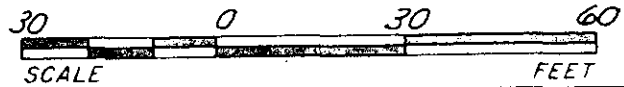
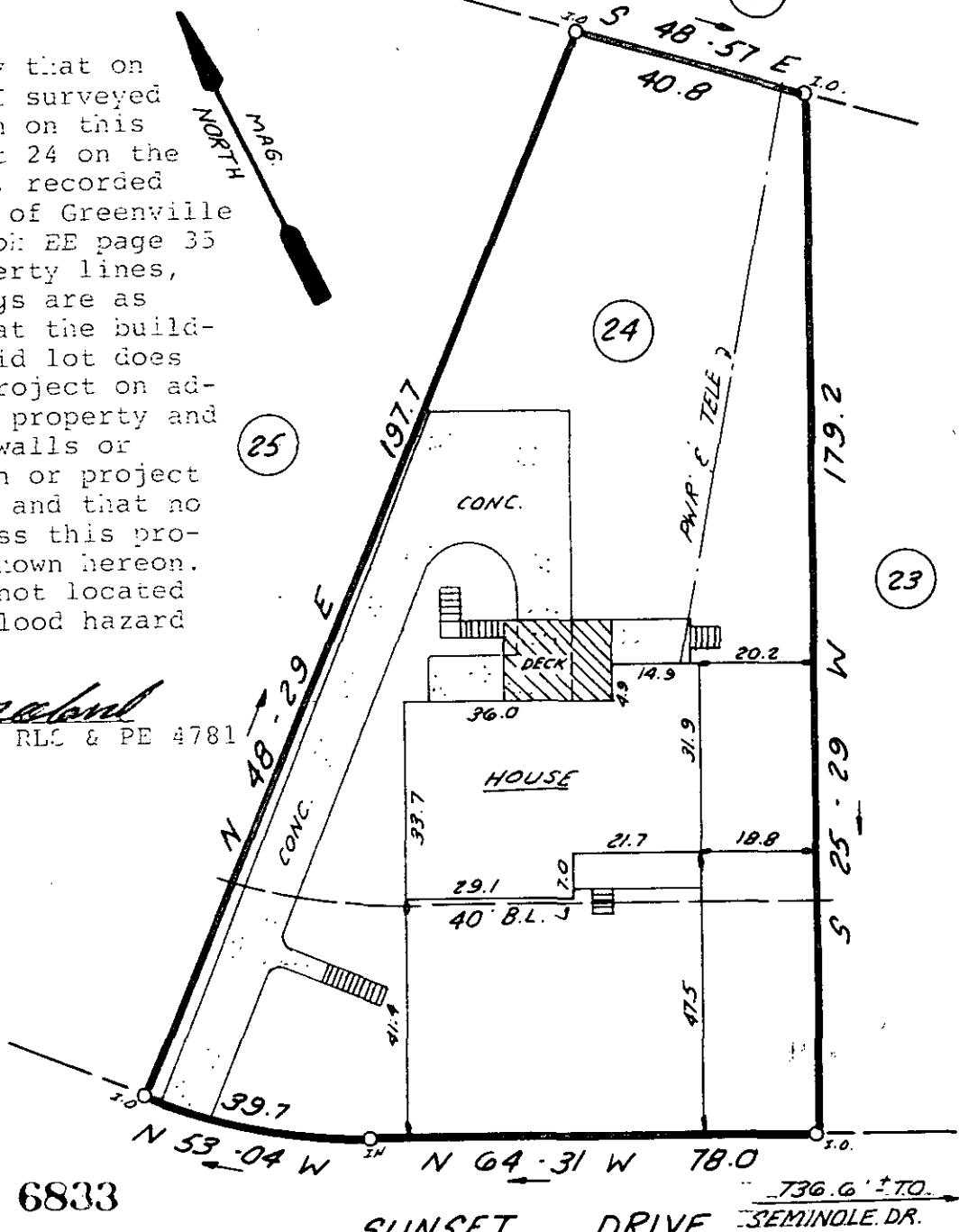

SUNSET DRIVE 736.6' ± TO SEMINOLE DR.

9-2-20 ✓



STATE OF SOUTH CAROLINA
GREENVILLE COUNTY

KNOLLWOOD
LOT 24
PROPERTY OF
CARL F. ROBERTS, JR.
ANNE H. WINGO-ROBERTS

FREELAND & ASSOCIATES Engineers • Land Surveyors GREENVILLE, S.C.	
SURVEY	D.G.
DRAWN	K.E.G.
CHECK	M.C.
SCALE	1"=30'
DATE	8-22-83
DWG. NO.	9610 3.00' CD